USDA
United States Department of Agriculture

Light Brown Apple Moth Distribution
N. California - 2008

APHIS
Animal and Plant Health Inspection Service

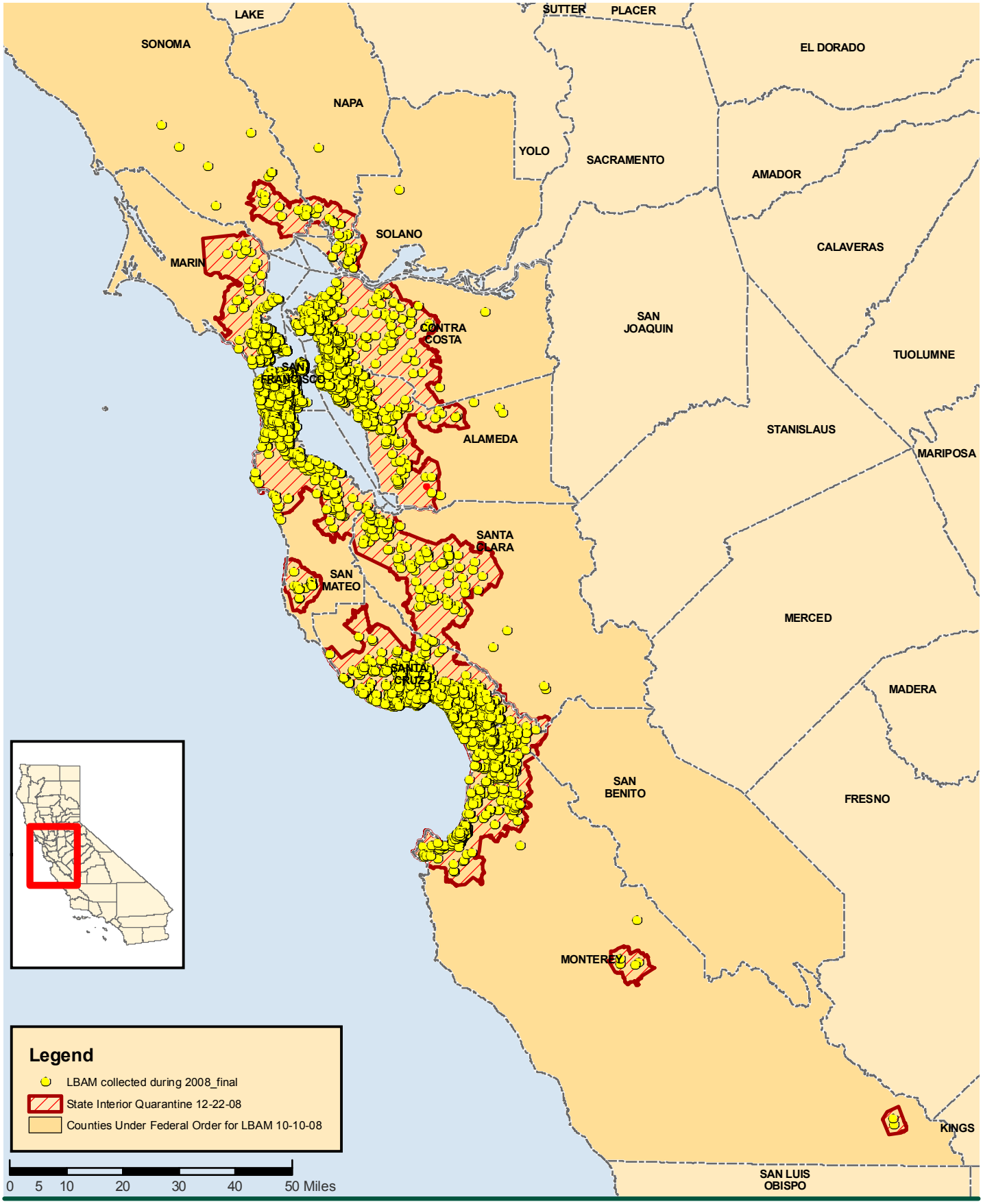

USDA, APHIS, PPQ
Western Region GIS Specialist
650 Capitol Mall, Suite 6-400
Sacramento, CA 95814

Coordinate System:
CA Teale Albers, NAD 83
Date Created: February 11, 2009

Data Source:
CA Dept of Food and Agriculture
USDA, APHIS, PPQ

N

The U.S. Department of Agriculture's Animal and Plant Health Inspection Service collected the data displayed for internal agency purposes only. These data may be used by others; however, they must be used for their original intended purpose.